



Die offene Operation bei erweiterter Bauchschlagader

Regula Marti, Leitende Ärztin Abteilung Gefässchirurgie

Aarau, 20.2.2013



Operationsprinzip

**Ersatz der erweiterten Schlagader durch
ein
Kunststoffrohr
=
Prothese**

Prothesen

Rohrprothese

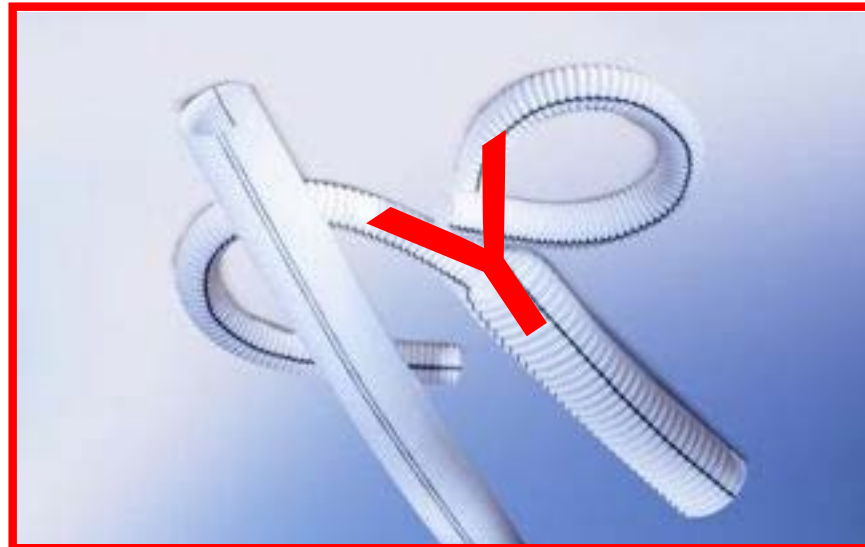

Y-Prothese



Rohrprothese

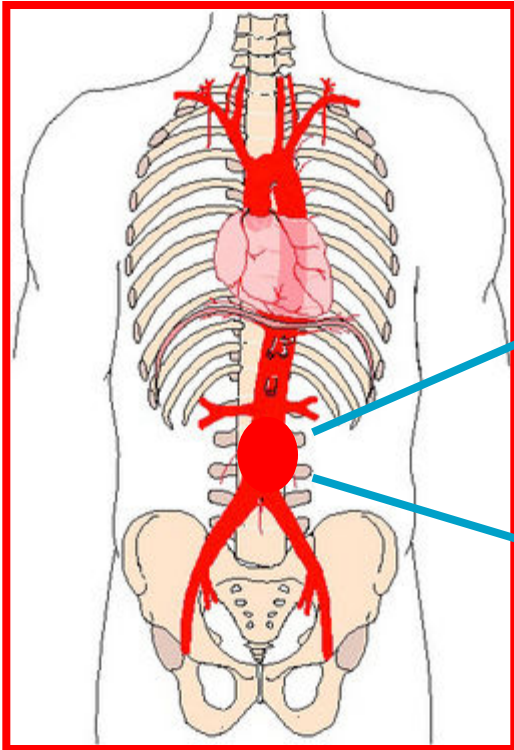



Y-Prothese

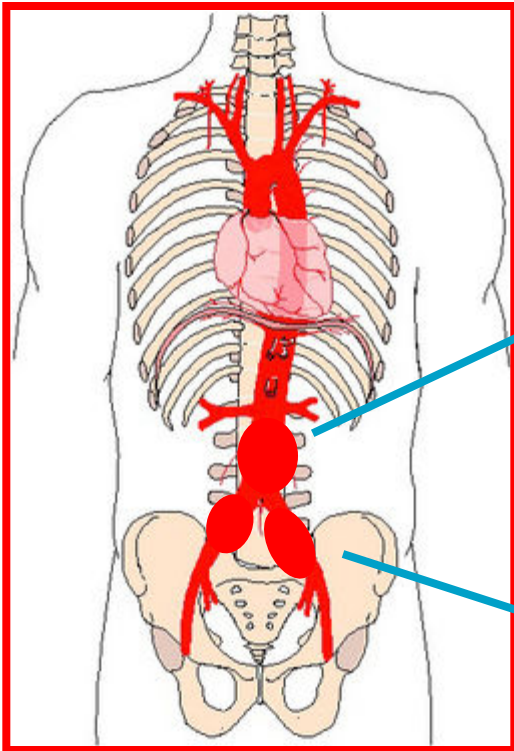



Operation

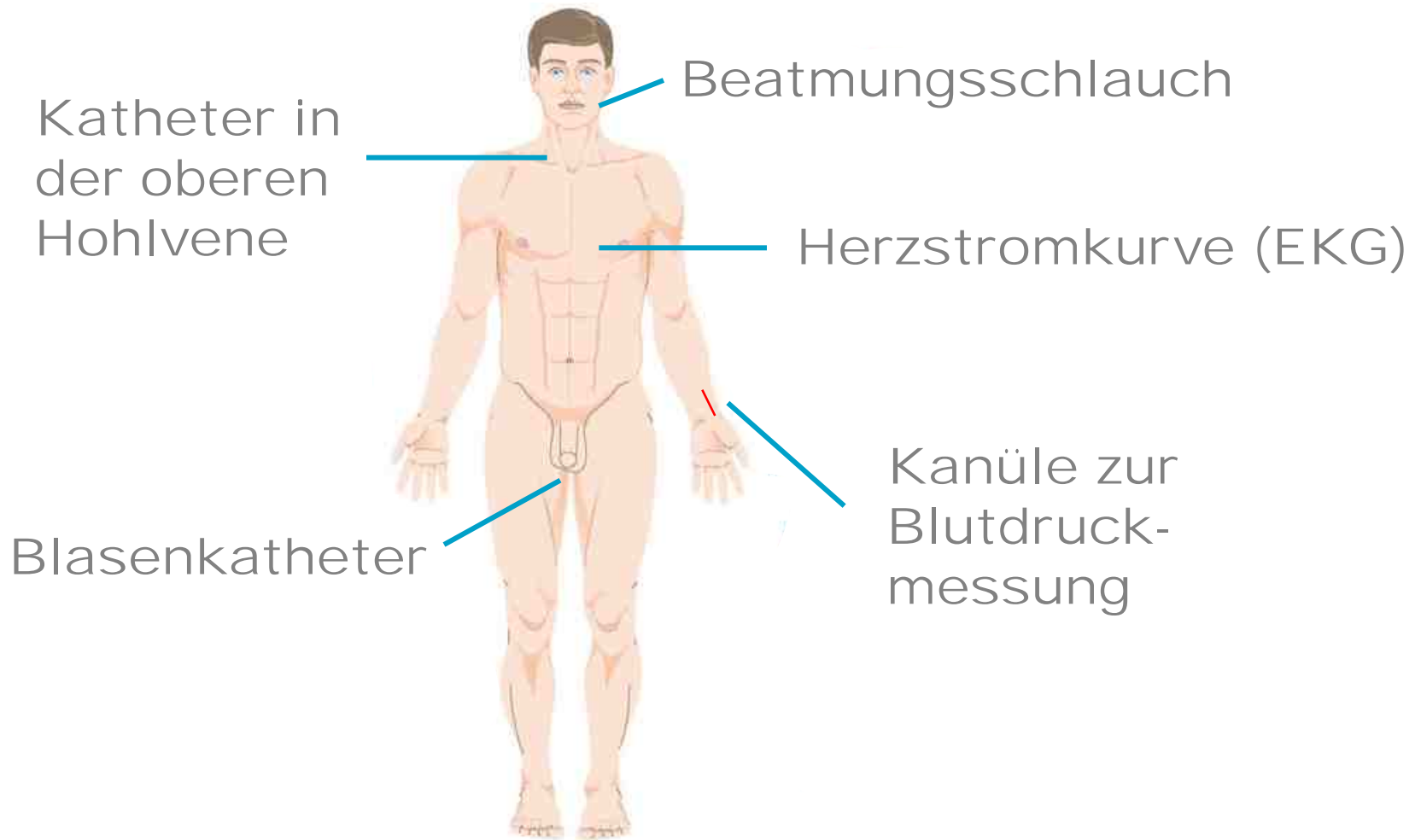

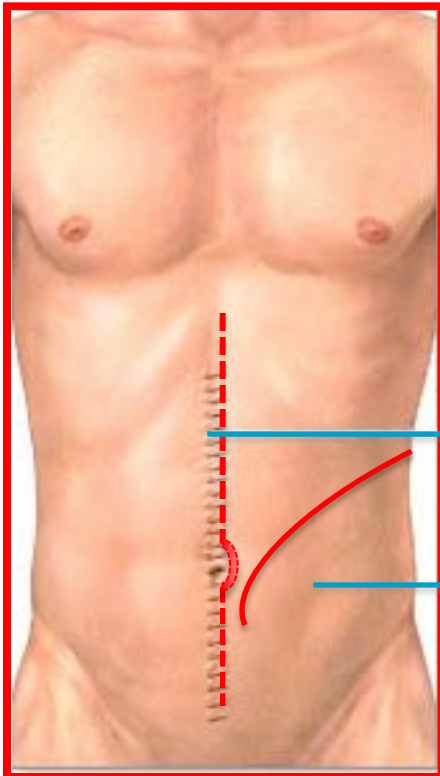

Hautschnitt in der
Mittellinie

Hautschnitt im linken
Unterbauch

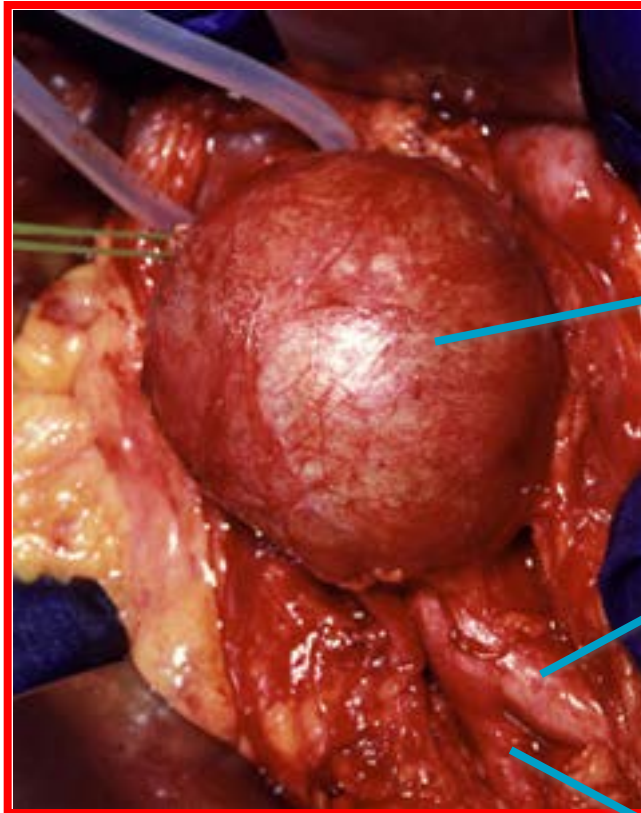

Aneurysma

Beckenschlagader
links

Beckenschlagader
rechts

Abklemmen



Blutzufluss

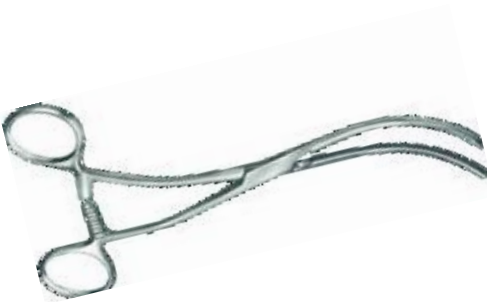
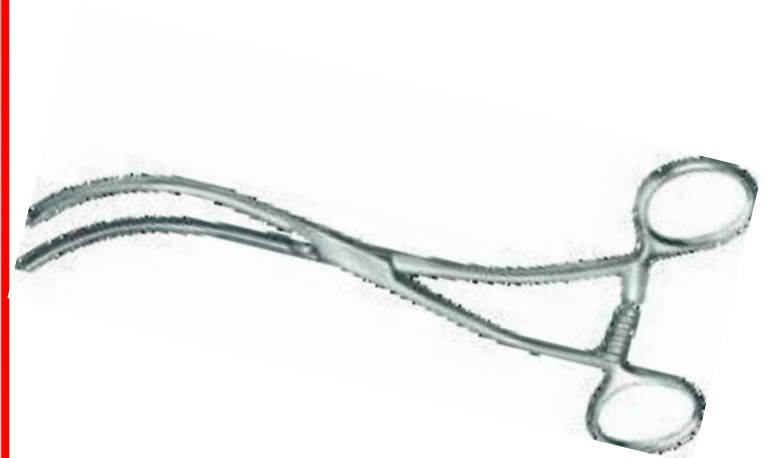

Blutrückfluss



Eröffnen der Aussackung

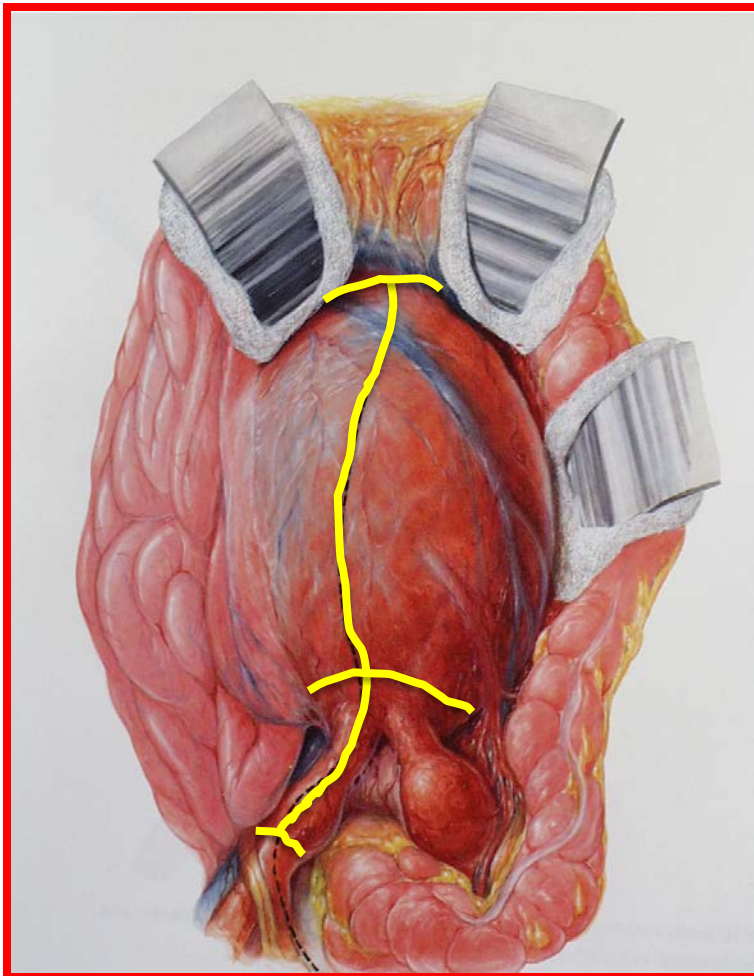



Einnähen der Prothese

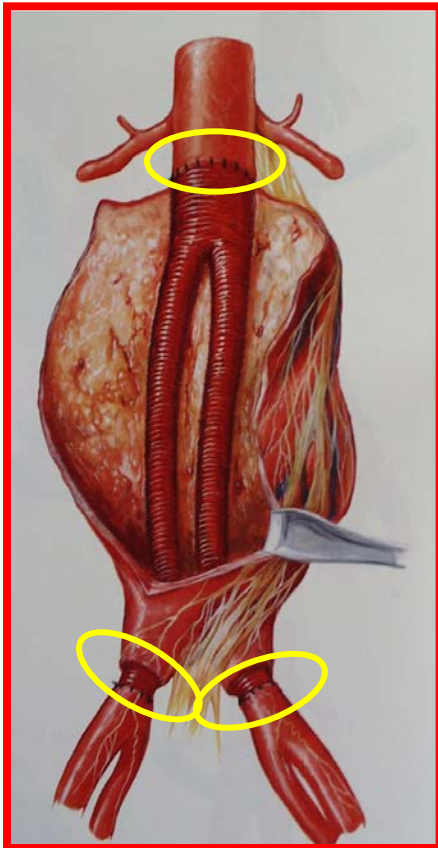



Verschluss der ehemaligen Wand der Aussackung



Schutz der
Prothese

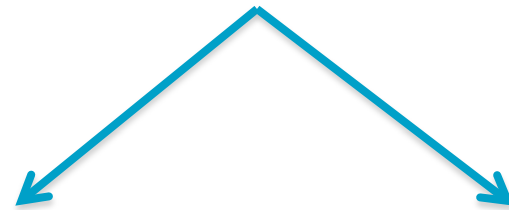

Infektionen

Darmkontakt



Bauchverschluss

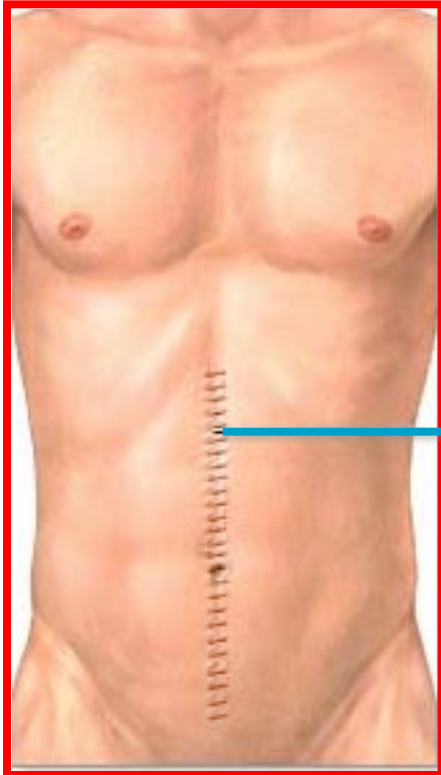

Verschluss

Naht

Klammern



Blutsammeln

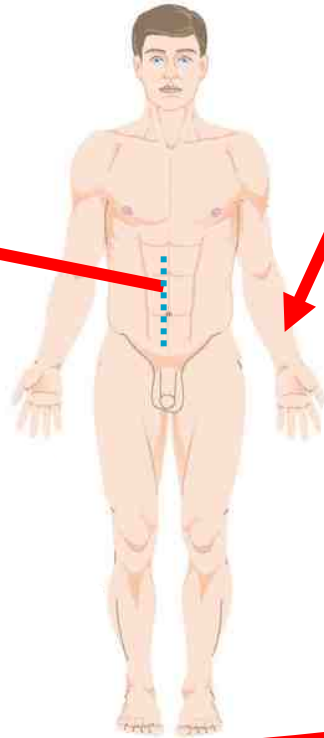
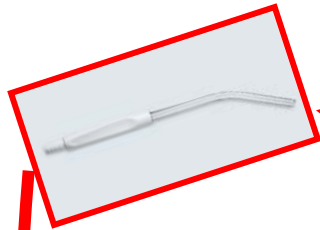



Nach der Operation

Überwachung auf der Intensivstation

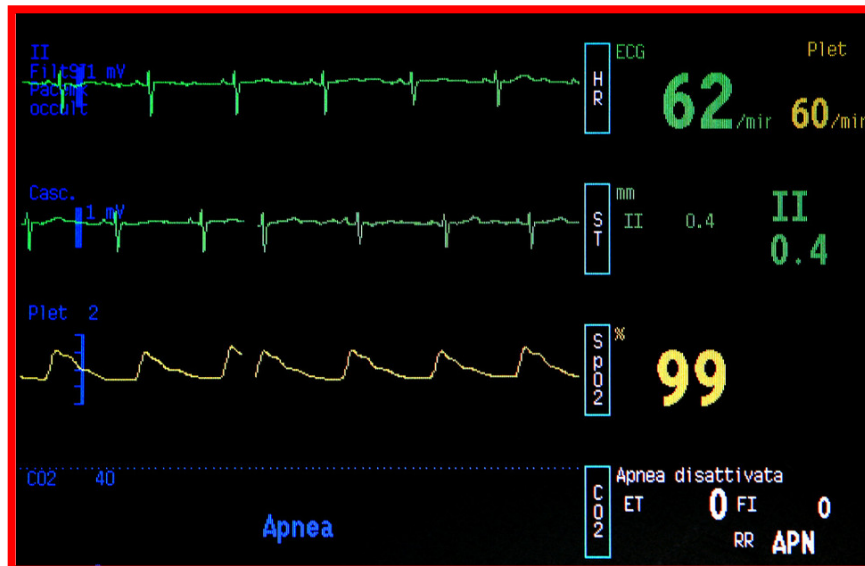



Kostaufbau





Spitalaufenthalt



5-7-10 Tage



Zuhause...

Was tun ?

**Medikamenten-
einnahme**



Bewegung



Zuhause...

Was lassen ?



Heben von
Lasten
> 5kg während
3 Monaten



D

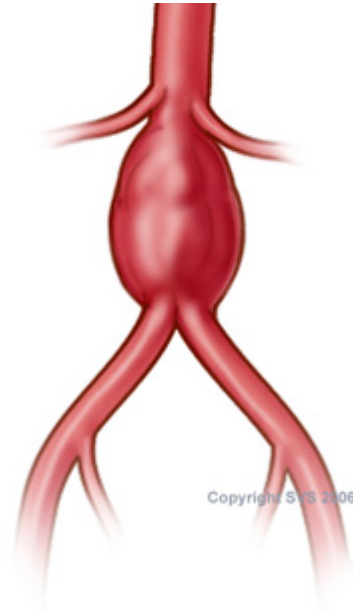

NKE !